



SPREY
PROPERTY

Maresfield Road, Barleythorpe
Offers Over £255,000



Enter the property into an entrance hall with stairs rising to the first floor and a door opening into the ground floor accommodation. The living room is located at the front of the property with a window to the front elevation allowing plenty of light and a great storage cupboard. At the rear of the property is the dining kitchen with space for a dining table, french doors to the garden, and a great range of fitted units with a variety of integrated appliances. Heating controls are dual zones, for more efficiency. There is also access to the downstairs cloakroom.

On the first floor, there are two double bedrooms and a single bedroom. The principal bedroom offers an en-suite and built-in wardrobe. The family bathroom completes this floor.

Outside - To the front of the property is a small garden area. The enclosed larger-than-average garden to the rear garden is divided up into a good-sized patio, lawn and wooden shed with electric along with rear gated access to your parking. The garden also offers a good degree of privacy.

EPC: B

COUNCIL TAX: C

MANAGEMENT FEE: TBC

MAINS: Gas, Electric and Water





Maresfield Road, Barleythorpe

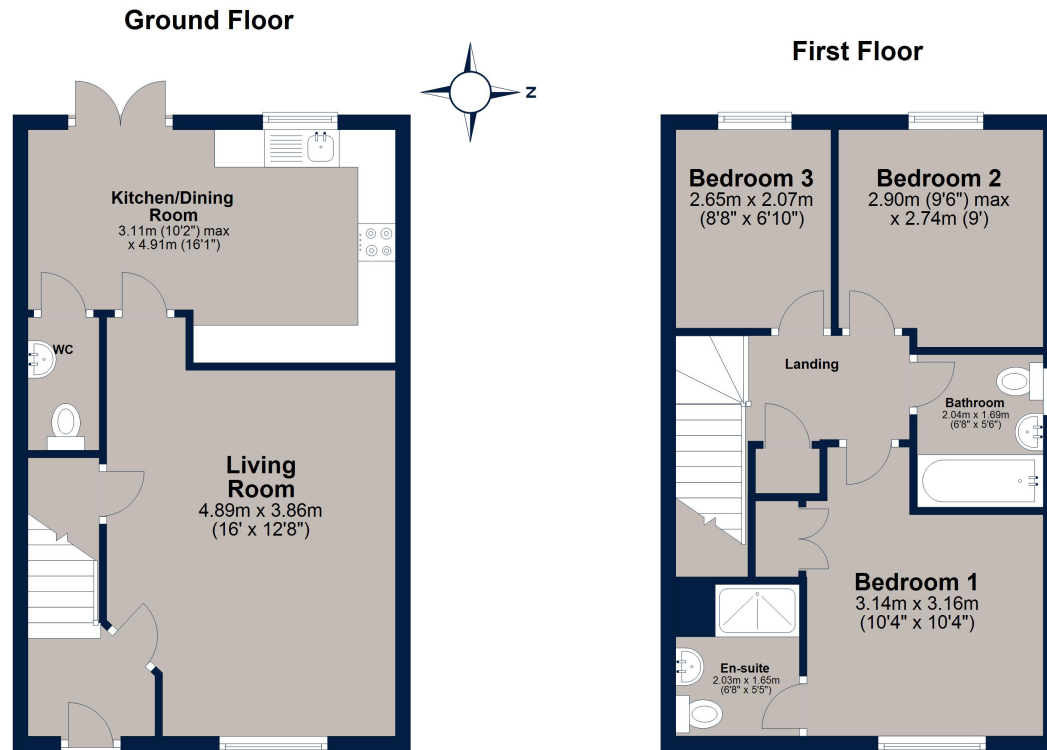

Total area: approx. 79.5 sq. metres (855.7 sq. feet)

Plan is for illustration purposes only and may not be representative of the property. Plan is not to scale. Plan produced by M-Photo
Plan produced using PlanUp.



Osprey Oakham
4 Burley Road
Oakham
Rutland LE15 6DH
01572 756675
oakham@osprey-property.co.uk

Osprey Stamford
7 Red Lion Street
Stamford
Lincolnshire, PE9 1PA
01780 769269
stamford@osprey-property.co.uk

Osprey Oundle
6 Crown Court
Market Place
Oundle, PE8 4BQ
01832 272225
oundle@osprey-property.co.uk

Osprey Melton
8 Burton Road
Melton
Leicestershire, LE13 1AE
01664 778170
melton@osprey-property.co.uk

Barleythorpe is situated on the outskirts of the popular market town of Oakham, which offers a variety of high-street retailers, independent boutiques, and a selection of restaurants and cafes to suit all tastes. Oakham is also well connected to the nearby cities of Leicester and Peterborough, benefitting from its own train station and regular busses serving the surrounding villages and towns. Rutland Water is just over 5 minutes drive away and offers everything from recreational sports to bird watching and even a leisurely family days out.

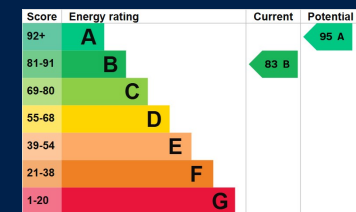
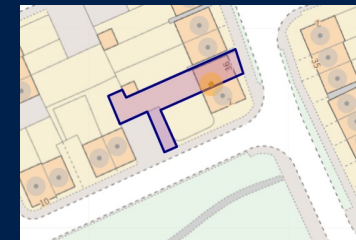

Agents Note: Whilst every care has been taken to prepare these particulars, they are for guidance purposes only. All measurements are approximate, and are for general guidance purposes only and whilst every care has been taken to ensure their accuracy, they should not be relied upon, and potential buyers/tenants are advised to recheck the measurements