



Offers Over £294,000 | Freehold
Thorpe Road, Melton Mowbray, LE13 1SQ





Thorpe Road, Melton Mowbray, LE13 1SQ

- Three double bedroom Victorian home
 - New roof in 2023
 - Shutter blinds in primary rooms
 - Fitted wardrobes in bedroom one
 - High ceilings and original fireplaces
 - Original Minton flooring
 - Neutral décor, providing a bright modern feel
 - Modern kitchen/breakfast room, blending contemporary and period features
 - Off road parking
-

This charming three double bedroom Victorian semi-detached home on the ever-popular Thorpe Road in Melton Mowbray is rich in character while offering modern comforts throughout.

From its attractive Victorian façade, the property immediately sets the tone for what lies within, boasting high ceilings, elegant proportions and original fireplaces that reflect the home's period heritage. Newly fitted carpets run throughout the property, complemented by a tasteful, neutral décor that enhances the sense of light and space.

The heart of the home is the impressive modern kitchen, beautifully blending contemporary practicality with traditional charm, as shown in the photographs. Warm wood cabinetry, quality worktops and thoughtful detailing create a welcoming and functional space ideal for everyday living and entertaining alike.

Flowing from the kitchen is a delightful snug, a true highlight of the property, featuring a modern log burner set within an exposed brick fireplace, providing a cosy retreat and a perfect balance between old and new.





 SPREY
PROPERTY





Upstairs, the three generously sized double bedrooms continue the theme of space and character, all served by the home's bright and neutral presentation.

Outside, the property benefits from off-road parking and a south-easterly facing rear garden, ideal for enjoying morning sunshine and outdoor relaxation.

Altogether, this is a beautifully balanced Victorian home offering character in abundance, modern updates and an excellent location close to the heart of Melton Mowbray.



Ground Floor

Approx. 64.2 sq. metres (691.0 sq. feet)

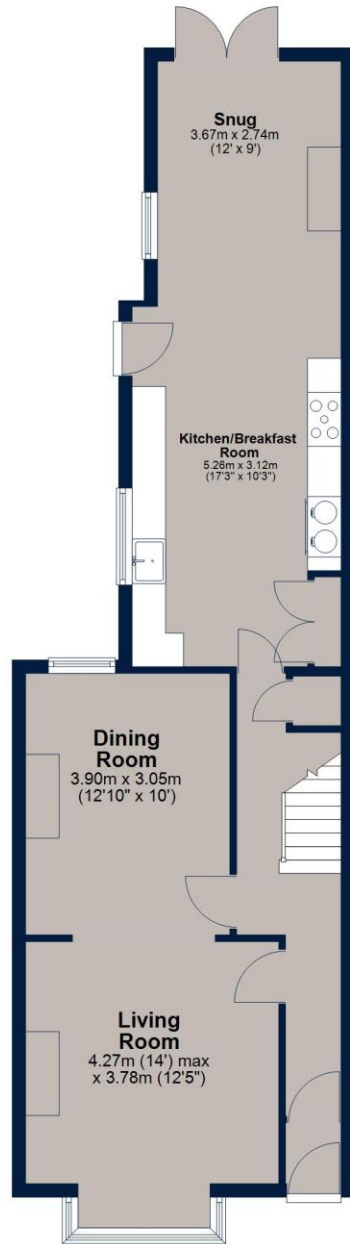

First Floor

Approx. 54.6 sq. metres (587.3 sq. feet)



Total area: approx. 118.8 sq. metres (1278.3 sq. feet)

Plan is for illustration purposes only and may not be representative of the property. Plan is not to scale. Plan produced by M-Photo. www.m-photo.pro
Plan produced using PlanUp.

Key Information

Local Authority: Melton Borough

Council Tax Band: C

Tenure: Freehold

EPC Rating: D

Score	Energy rating	Current	Potential
92+	A		
81-91	B		
69-80	C		74 C
55-68	D	59 D	
39-54	E		
21-38	F		
1-20	G		



Osprey Melton Mowbray Sales

8A Burton Street, Melton Mowbray

Leicestershire

LE13 1AE

T: **01664 778170**

melton@osprey-property.co.uk

osprey-property.co.uk



Mortgage Scout* are experts at seeking out the best way to buy the home of your dreams. They've been matching buyers with money saving mortgages since 2003. Combining attention to detail with industry knowledge, they'll track down the mortgage deal that works for you.

*Your home may be repossessed if you do not keep up repayments on your mortgage. There may be a fee for mortgage advice. The actual amount you pay will depend upon your circumstances. The fee is up to 1%, but a typical fee is 0.3% of the amount borrowed.

Important Notice

We have prepared these property particulars as a general guide to a broad description of the property. They are not intended to constitute part of an offer or contract. We have not carried out a structural survey and the services, appliances and specific fittings have not been tested. All photographs, measurements, floorplans and distances referred to are given as a guide only and should not be relied upon for the purchase of carpets or any other fixtures or fittings. Lease details, service charges and ground rent (where applicable) and council tax are given as a guide only and should be checked and confirmed by your Solicitor prior to exchange of contracts. The copyright of all details, photographs and floorplans remain exclusive to Osprey Property.