



Fane Close, Stamford
£360,000



This two-bedroom detached bungalow occupies a peaceful cul-de-sac, conveniently located a short distance north of the town centre. The property features mature gardens at the front and rear, two private driveways, and a garage providing ample off-road parking. Natural light fills the home, with dual-aspect windows in both the living room and kitchen. Both double bedrooms are generously proportioned, with fitted wardrobes in bedroom one. The kitchen is designed for practicality, incorporating ample fitted storage. This property offers an ideal balance of peaceful living with easy access to everyday amenities.

TENURE: Freehold
EPC: D
COUNCIL TAX: C
All Mains Services

DIMENSIONS

LIVING ROOM : 3.59m x 4.55m (11'9" x 14'11")
KITCHEN : 3.06m x 3.94m (10' x 12'11")
BEDROOM ONE : 4.05m x 3.55m (13'3" x 11'8")
BEDROOM TWO : 3.68m x 3.55m (12' x 11'8")
GARAGE : 6.85m x 3.19m (22'6" x 10'6")





Fane Close, Stamford

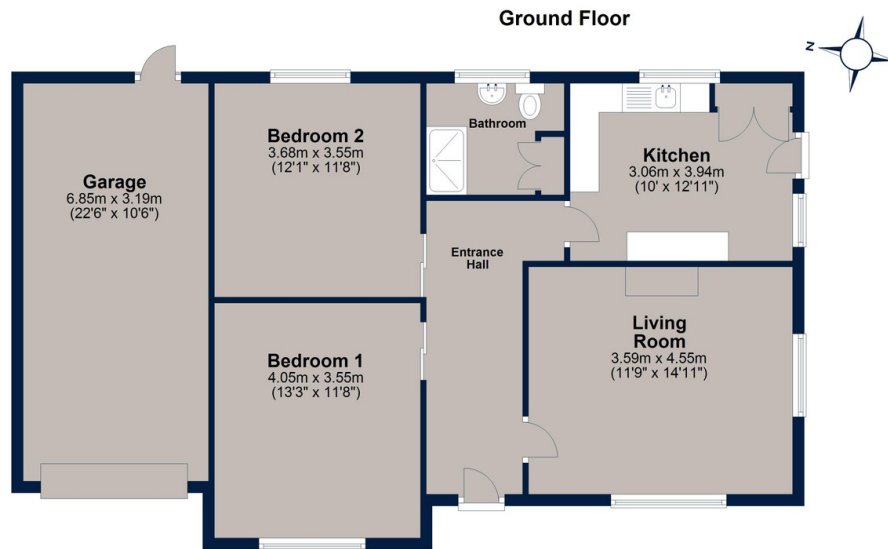

Total area: approx. 94.3 sq. metres (1015.3 sq. feet)

Plan is for illustration purposes only and may not be representative of the property. Plan is not to scale. Plan produced by M-Photo
Plan produced using PlanUp.



Osprey Oakham
4 Burley Road
Oakham
Rutland LE15 6DH
01572 756675
oakham@osprey-property.co.uk

Osprey Stamford
7 Red Lion Street
Stamford
Lincolnshire, PE9 1PA
01780 769269
stamford@osprey-property.co.uk

Osprey Oundle
6 Crown Court
Market Place
Oundle, PE8 4BQ
01832 272225
oundle@osprey-property.co.uk

Osprey Melton
8 Burton Road
Melton
Leicestershire, LE13 1AE
01664 778170
melton@osprey-property.co.uk

This charming two-bedroom bungalow is nestled on a peaceful cul-de-sac, just a short walk from local amenities. Its generous plot boasts mature gardens at both the front and rear. Two private driveways and a separate garage provide off-road parking for several vehicles.

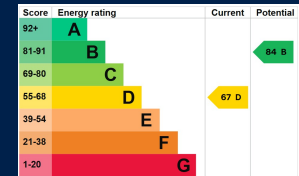

Agents Note: Whilst every care has been taken to prepare these particulars, they are for guidance purposes only. All measurements are approximate, and are for general guidance purposes only and whilst every care has been taken to ensure their accuracy, they should not be relied upon, and potential buyers/tenants are advised to recheck the measurements