



Offers Over £685,000 | Freehold

Ayston Road, Uppingham, Oakham, LE15 9RL





## Key Features & Description

- Guide Price £725,000 - £750,000
- Four Bedroom Family Home
- Non Estate location
- Large Plot
- Scope for Further extension (STPP)
- Four Reception Rooms
- 1700 SQ Ft of Accommodation
- Driveway Parking
- EPC Rating D | Council Tax Band

Occupying a stunning plot in the highly desirable market town of Uppingham, this individual, non-estate detached family home offers exceptional space, privacy, and future potential.

Thoughtfully extended by the current owners, the property provides generous and versatile living accommodation, while still offering scope for further extension and improvement (subject to the necessary consents).

The ground floor is welcomed by a spacious entrance hall, setting the tone for the well-proportioned interiors throughout. The dual-aspect living room is flooded with natural light, creating a bright and inviting space for both relaxation and entertaining. Leading directly off the living room is a separate TV room, providing a cosy and versatile additional reception space. There is also a dedicated music room and a separate study, ideal for home working or quiet retreat.

At the heart of the home is an impressive dining kitchen featuring full-height windows that frame views of the garden and allow natural light to pour in, creating a wonderful setting for family gatherings and entertaining. A separate utility room adds everyday practicality.

To the first floor, a spacious landing gives access to three generous double bedrooms and a further spacious single bedroom, ideal as a nursery or guest room. These are served by a well-appointed family bathroom.

Externally, the property is approached via a gravel driveway providing ample parking for several vehicles, with scope to construct a garage if desired (subject to the necessary consents). The large rear garden is mainly laid to lawn and enjoys a high degree of privacy, enhanced by mature trees and established planting. To the side, a productive vegetable plot offers excellent space for keen gardeners.

This is a rare opportunity to acquire a distinctive family home set on a beautiful plot in one of Rutland's most sought-after locations.

TENURE: Freehold





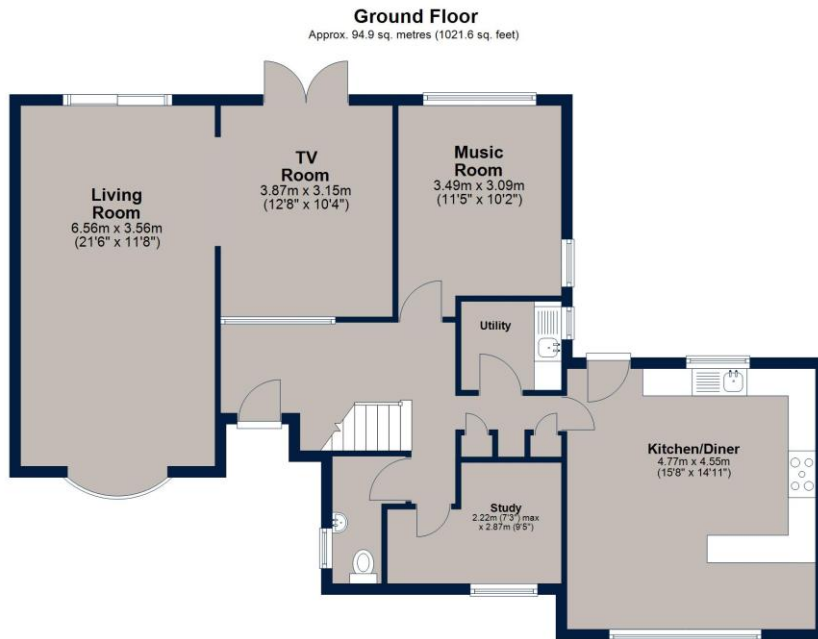

Total area: approx. 158.4 sq. metres (1705.5 sq. feet)  
Plan is for illustration purposes only and may not be representative of the property. Plan is not to scale. Plan produced by M-Photo. www.m-photo.pro  
Plan produced using PlanUp.

**Important Notice**

We have prepared these property particulars as a general guide to a broad description of the property. They are not intended to constitute part of an offer or contract. We have not carried out a structural survey and the services, appliances and specific fittings have not been tested. All photographs, measurements, floorplans and distances referred to are given as a guide only and should not be relied upon for the purchase of carpets or any other fixtures or fittings. Lease details, service charges and ground rent (where applicable) and council tax are given as a guide only and should be checked and confirmed by your Solicitor prior to exchange of contracts. The copyright of all details, photographs and floorplans remain exclusive to Osprey Property.



**Osprey Oakham Sales**  
4 Burley Road, Oakham, Rutland LE15 6DH  
T: 01572 756675 |  
osprey-property.co.uk