



Offers Over £685,000 | Freehold
Ayston Road, Uppingham LE15 9RL





Ayston Road, Uppingham LE15 9RL

- Guide Price £725,000 - £750,000
 - Four Bedroom Family Home
 - Non-Estate location
 - Large Plot
 - Scope for Further extension (STPP)
 - Four Reception Rooms
 - 1700 SQ Ft of Accommodation
 - Driveway Parking
-

Occupying a stunning plot in the highly desirable market town of Uppingham, this individual, non-estate detached family home offers exceptional space, privacy, and future potential.

Thoughtfully extended by the current owners, the property provides generous and versatile living accommodation, while still offering scope for further extension and improvement (subject to the necessary consents).

The ground floor is welcomed by a spacious entrance hall, setting the tone for the well-proportioned interiors throughout. The dual-aspect living room is flooded with natural light, creating a bright and inviting space for both relaxation and entertaining. Leading directly off the living room is a separate TV room, providing a cosy and versatile additional reception space. There is also a dedicated music room and a separate study, ideal for home working or quiet retreat.

At the heart of the home is an impressive dining kitchen featuring full-height windows that frame views of the garden and allow natural light to pour in, creating a wonderful setting for family gatherings and entertaining. A separate utility room adds everyday practicality.





 SPREY
PROPERTY





 OSPREY
PROPERTY

To the first floor, a spacious landing gives access to three generous double bedrooms and a further spacious single bedroom, ideal as a nursery or guest room. These are served by a well-appointed family bathroom.

Externally, the property is approached via a gravel driveway providing ample parking for several vehicles, with scope to construct a garage if desired (subject to the necessary consents). The large rear garden is mainly laid to lawn and enjoys a high degree of privacy, enhanced by mature trees and established planting. To the side, a productive vegetable plot offers excellent space for keen gardeners.

This is a rare opportunity to acquire a distinctive family home set on a beautiful plot in one of Rutland's most sought-after locations.



Ground Floor

Approx. 94.9 sq. metres (1021.6 sq. feet)



First Floor

Approx. 63.5 sq. metres (683.9 sq. feet)

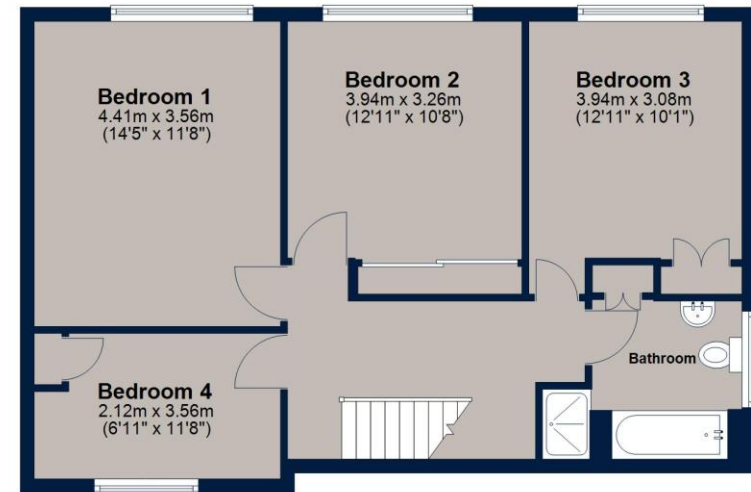

Total area: approx. 158.4 sq. metres (1705.5 sq. feet)

Plan is for illustration purposes only and may not be representative of the property. Plan is not to scale. Plan produced by M-Photo. www.m-photo.pro
Plan produced using PlanUp.

Key Information

Local Authority Rutland County Council

Council Tax
Band = F

Tenure
Freehold

EPC
Rating = D

Score	Energy rating	Current	Potential
92+	A		
81-91	B		
69-80	C		78 C
55-68	D	68 D	
39-54	E		
21-38	F		
1-20	G		



Osprey Oakham Sales

4 Burley Road, Oakham

Rutland

LE15 6DH

T: **01572 756675**

osprey-property.co.uk



Mortgage Scout* are experts at seeking out the best way to buy the home of your dreams. They've been matching buyers with money saving mortgages since 2003. Combining attention to detail with industry knowledge, they'll track down the mortgage deal that works for you.

*Your home may be repossessed if you do not keep up repayments on your mortgage. There may be a fee for mortgage advice. The actual amount you pay will depend upon your circumstances. The fee is up to 1%, but a typical fee is 0.3% of the amount borrowed.

Important Notice

We have prepared these property particulars as a general guide to a broad description of the property. They are not intended to constitute part of an offer or contract. We have not carried out a structural survey and the services, appliances and specific fittings have not been tested. All photographs, measurements, floorplans and distances referred to are given as a guide only and should not be relied upon for the purchase of carpets or any other fixtures or fittings. Lease details, service charges and ground rent (where applicable) and council tax are given as a guide only and should be checked and confirmed by your Solicitor prior to exchange of contracts. The copyright of all details, photographs and floorplans remain exclusive to Osprey Property.