



Greenfields Drive, Oundle
Shared Ownership £139,500



45% SHARED OWNERSHIP IS OFFERED FOR SALE.

This bright and well maintained, semi-detached house is in pristine condition. It retains a "new home" feel, with light carpeting and walls, and white doors with chrome furniture. Although situated in a quiet position, it is less than a mile from the centre of the bustling market town of Oundle.

Cross Keys Homes are a registered shared ownership provider, this property is offered as a shared ownership home.

Charges to Cross Keys Homes:

Monthly Rent: £407.96

Monthly Service Charge: £45.24

NHBC 4 years remaining

Council Tax: Band D

All Mains Services Connected

Tenure: Leasehold





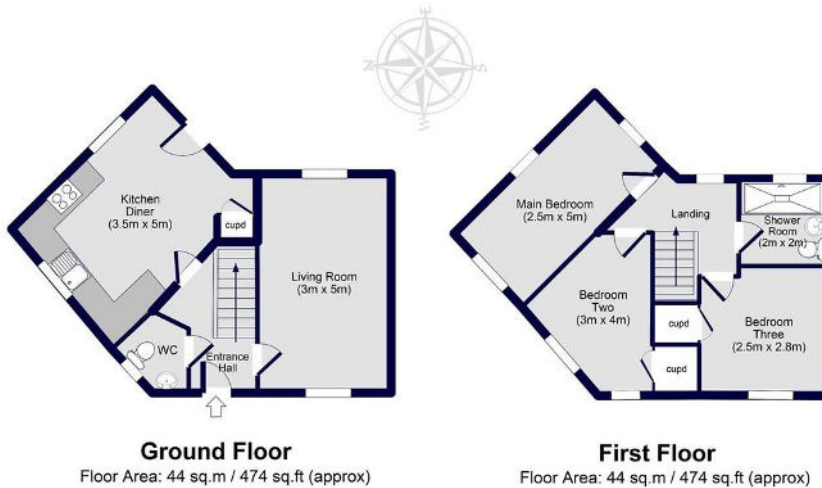

Total Floor Area: 88 sq.m / 948 sq.ft (approx)

This plan is for illustration purposes only and may not be representative of the property. Plan not to scale.



Osprey Oakham
4 Burley Road
Oakham
Rutland LE15 6DH
01572 756675
oakham@osprey-property.co.uk

Osprey Stamford
7 Red Lion Street
Stamford
Lincolnshire, PE9 1PA
01780 769269
stamford@osprey-property.co.uk

Osprey Oundle
6 Crown Court
Market Place
Oundle, PE8 4BQ
01832 272225
oundle@osprey-property.co.uk

Osprey Melton
8 Burton Road
Melton
Leicestershire, LE13 1AE
01664 778170
melton@osprey-property.co.uk

SHARED OWNERSHIP This pristine three-bedroom home sits in a quiet cul-de-sac off Glapthorn Road in Oundle. A semi-detached house that is only 5 years old.

