



Hetterley Drive, Oakham
Asking Price of: £220,000



Immaculately presented three-bedroom mid terrace home, situated on the sought-after estate within walking distance of Catmose College, Oakham town and train station. The accommodation in brief comprises, entrance hall, cloakroom, lounge diner and kitchen to the ground floor. Three bedrooms with the master having an en-suite shower room and a separate family bathroom. The property also benefits from off road parking to the front and a fully enclosed rear garden. Available chain free.

TENURE: Freehold (Subject to annual Management Fee)

All Mains' Services

Council Tax Band: B

EPC: B





Hetterley Drive, Oakham

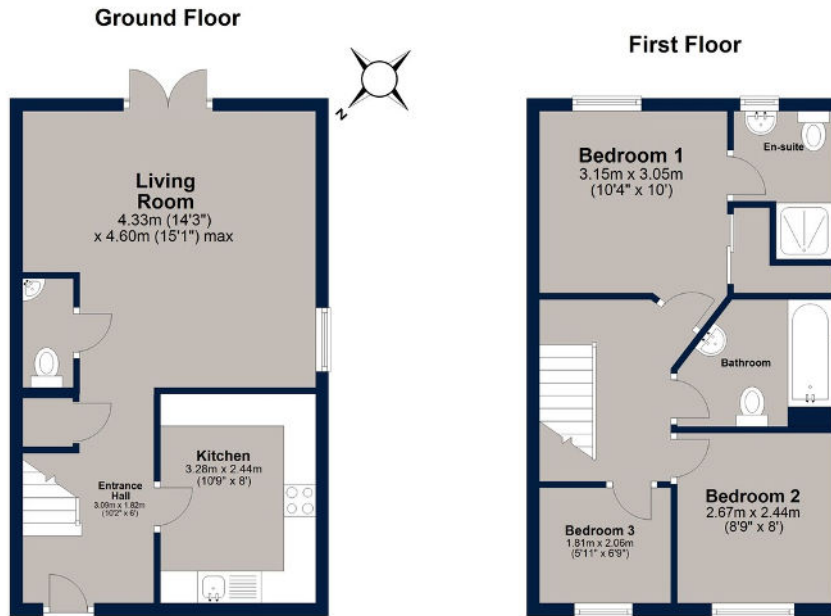

Total area: approx. 69.7 sq. metres (750.5 sq. feet)

Plan is for illustration purposes only and may not be representative of the property. Plan is not to scale. Plan produced by M-Photo
Plan produced using PlanUp.

Barleythorpe is situated on the outskirts of the popular market town of Oakham, which offers a variety of high-street retailers, independent boutiques, and a selection of restaurants and cafes to suit all tastes. Oakham is also well connected to the nearby cities of Leicester and Peterborough, benefitting from its own train station and regular busses serving the surrounding villages and towns. Rutland Water is just over 5 minutes drive away and offers everything from recreational sports to bird watching and even a leisurely family days out.



Score	Energy rating	Current	Potential
92+	A		
81-91	B	88 B	89 B
69-80	C		
55-68	D		
39-54	E		
21-38	F		
1-20	G		

Osprey Oakham
4 Burley Road
Oakham
Rutland LE15 6DH
01572 756675
oakham@osprey-property.co.uk

Osprey Stamford
7 Red Lion Street
Stamford
Lincolnshire, PE9 1PA
01780 769269
stamford@osprey-property.co.uk

Osprey Oundle
6 Crown Court
Market Place
Oundle, PE8 4BQ
01832 272225
oundle@osprey-property.co.uk

Osprey Melton
8 Burton Road
Melton
Leicestershire, LE13 1AE
01664 778170
melton@osprey-property.co.uk



Agents Note: Whilst every care has been taken to prepare these particulars, they are for guidance purposes only. All measurements are approximate, and are for general guidance purposes only and whilst every care has been taken to ensure their accuracy, they should not be relied upon, and potential buyers/tenants are advised to recheck the measurements