



Weavers Wynd, East Goscote

£210,000



A rarely available detached bungalow located in this popular and modern Leicestershire village. This single storey property features an open plan living/dining room, a modern kitchen and bathroom and the added benefit of a garage plus allocated parking. The property also has an enclosed well established rear garden and a manicured lawned area to the front.

East Goscote is a modern village to the North of the market town of Syston, offering a range of amenities with easy access to Leicester and the M1, and Bradgate Park for countryside walks.

Tenure: Freehold
All mains' services
Council Tax Band: C





Weavers Wynd, East Goscote

Ground Floor

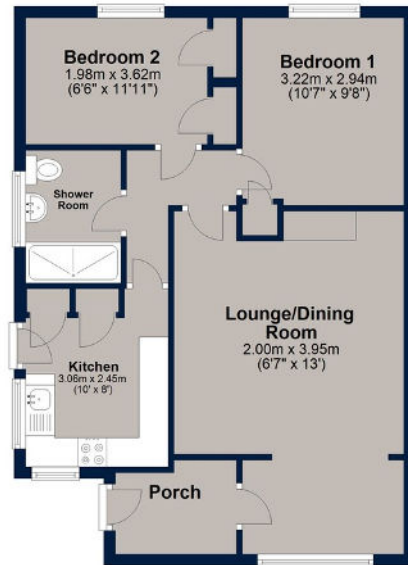

Total area: approx. 58.0 sq. metres (623.8 sq. feet)

Plan is for illustration purposes only and may not be representative of the property. Plan is not to scale. Plan produced by M-Photo
Plan produced using PlanUp.

A rarely available detached bungalow in this popular, modern village. Featuring open plan living, a modern kitchen and bathroom and the added benefit of a garage and allocated parking. Being sold with no onward chain.

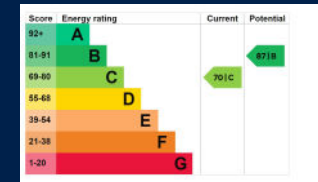

Osprey Oakham
4 Burley Road
Oakham
Rutland LE15 6DH
01572 756675
oakham@osprey-property.co.uk

Osprey Stamford
7 Red Lion Street
Stamford
Lincolnshire, PE9 1PA
01780 769269
stamford@osprey-property.co.uk

Osprey Oundle
6 Crown Court
Market Place
Oundle, PE8 4BQ
01832 272225
oundle@osprey-property.co.uk

Osprey Melton
8 Burton Road
Melton
Leicestershire, LE13 1AE
01664 778170
melton@osprey-property.co.uk

